

**DRIVEWAY PERMIT APPLICATION**

TO: THE UPSHUR COUNTY COMMISSIONERS COURT  
COUNTY OF UPSHUR  
GILMER, TEXAS

PRECINCT 2

DATE March 12, 2019

Formal notice is hereby given that Glenn Carter, whose principal address is 1382 Gardenia, does hereby purpose to place a driveway culvert within the ROW of County Road Gardenia. Proposed construction will begin, if approved, on or after the 15th day of March, 2019. I, Glenn Carter, hereby attest that I have read the conditions set forth in this application and understand its contents. The culvert  will/  will not be placed by County equipment and personnel. This is a  new installation  extension.

SIGNATURE: *Glenn Carter*

TELEPHONE: 903-680-5139

**APPROVAL OF PERMIT APPLICATION**

The Upshur County Commissioners Court offers no objection to the location on the right of way of your proposed driveway culvert for the address shown above. The proposed driveway structure will be a "x" culvert.

Recommended by

*[Signature]*

APPROVED ON THIS \_\_\_\_\_ DAY OF \_\_\_\_\_, 20\_\_

FILED  
TERRI ROSS  
COUNTY CLERK  
2019 MAR 29 AM 11:09  
UPSHUR COUNTY, TX.  
BY *[Signature]*  
DEPUTY

**DRIVEWAY PERMIT APPLICATION**

TO: THE UPSHUR COUNTY COMMISSIONERS COURT  
COUNTY OF UPSHUR  
GILMER, TEXAS

PRECINCT 4

DATE March 18, 2019

Formal notice is hereby given that Chase Harris, whose principal address is 2580 Weasel, does hereby propose to place a driveway culvert within the ROW of County Road Weasel. Proposed construction will begin, if approved, on or after the 29th day of March, 2019. I, Chase Harris, hereby attest that I have read the conditions set forth in this application and understand its contents. The culvert  will/  will not be placed by County equipment and personnel. This is a  new installation  extension.

SIGNATURE: [Signature]  
TELEPHONE: 903-880-6357

**APPROVAL OF PERMIT APPLICATION**

The Upshur County Commissioners Court offers no objection to the location on the right of way of your proposed driveway culvert for the address shown above. The proposed driveway structure will be a X culvert.

Recommended by \_\_\_\_\_

APPROVED ON THIS \_\_\_\_\_ DAY OF \_\_\_\_\_, 20\_\_\_\_

**SPECIAL ROAD USE AGREEMENT CONTRACT**

THE STATE OF TEXAS

KNOW ALL MEN BY THESE PRESENTS:

COUNTY OF UPSHUR

The undersigned, Ward Timber, hereinafter referred to as First Party, enters into an agreement with Upshur County Commissioner of Precinct No. 2 Upshur County, and in order to get material to market it is necessary to use a portion of Upshur County roads located in Precinct No. 2, over which Commissioner has jurisdiction and obligation to maintain in good repair, and both parties being aware of possible damage to said roads as a result of hauling on and over same, enter into the following agreement:

1. First Party agrees to use only that section of (described exact route, direction and miles in tenths)

6.110 mile on Violet

2. First Party agrees to use its vehicles in such a manner as not to block or interfere with other traffic on said road, so that said road will be open to travel by the public at all times.

3. First Party agrees to grade, maintain and otherwise repair said road, using its own equipment, labor and materials, if any needed, during the duration of time that First Party is hauling logs from lands location in Precinct No. 2 Upshur County.

4. First Party agrees to put said road back into same condition as it was prior to the commencement of hauling operations on the part of First Party.

5. First Party agrees to POST PERFORMANCE BOND in the amount of \$-0-, to Upshur County Commissioner's Court to insure performance of agreement.

6. Nothing herein shall be construed as a waiver by the Commissioner of the authority granted him by Article 6716, V.A.C.S., but the rights and authority granted the Commissioner by the terms of Article 6716, V.A.C.S., are expressly reserved by the Commissioner in the event First Party fails to abide by the conditions above set forth.

*Mark W. Wilson*

First Party Signature

*P.O. Box 360*

Street or Box

*LINDEN, TX, 75563*

City, State and Zip Code

*903-720-8723*

Telephone

*TACT*

Timber Tract / Property Owner

Issued by *Lisa Infilla* Valid *3/22/19* to *6/22/19*

**PERMIT ISSUED NOT TO EXCEED 90 DAYS UNLESS OTHERWISE NOTED**

**A COPY OF THIS PERMIT MUST BE IN EVERY TRUCK BEING USED**

**SPECIAL ROAD USE AGREEMENT CONTRACT**

THE STATE OF TEXAS )

COUNTY OF UPSHUR )

KNOW ALL MEN BY THESE PRESENTS:

The undersigned, Darryl Sturrock, Sr. Field Land Coordinator hereinafter referred to as First Party, enters into an agreement with Upshur County Commissioner of Precinct No. 3, Upshur County, and in order to get material to market it is necessary to use a portion of Upshur County roads located in Precinct No. 3, over which Commissioner has jurisdiction and obligation to maintain in good repair, and both parties being aware of possible damage to said roads as a result of hauling on and over same, enter into the following agreement:

1.

First Party agrees to use only that section of (described exact route, direction and miles in tenths)

From the intersection of US 2711 and Hwy. 155 S. go approximately 2.5 mile to Mulberry Rd. on the left, go 1.05 miles to existing lease road on right. Surface owners are: Judith Anderson, Faye Ingram, Karen Helms + Sam P. Snow II.

2.

First Party agrees to use its vehicles in such a manner as not to block or interfere with other traffic on said road, so that said road will be open to travel by the public at all times.

3.

First Party agrees to grade, maintain and otherwise repair said road, using its own equipment, labor and materials, if any needed, during the duration of time that First Party is drill and completing from lands location in Precinct No. 3, Upshur County.

4.

First Party agrees to put said road back into same condition as it was prior to the commencement of hauling operations on the part of First Party.

5.

First Party agrees to POST PERFORMANCE BOND in the amount of \$-0-, to Upshur County Commissioner's Court to insure performance of agreement.

6.

Nothing herein shall be construed as a waiver by the Commissioner of the authority granted him by Article 6716, V.A.C.S., but the rights and authority granted the Commissioner by the terms of Article 6716, V.A.C.S., are expressly reserved by the Commissioner in the event First Party fails to abide by the conditions above set forth.

*[Signature]*  
First Party Signature

1520 Marvin A. Smith Dr.  
Street or Box

Kilgore, TX 75062  
City, State and Zip Code

903-281-3259  
Telephone

Judith Anders, Faye Ingram  
Karen Helms, Sara P. Swartz  
Timber Tract Property Owner

Issued by *[Signature]* Valid 3/18/19 to 6/18/19

**PERMIT ISSUED NOT TO EXCEED 90 DAYS UNLESS OTHERWISE NOTED**

**A COPY OF THIS PERMIT MUST BE IN EVERY TRUCK BEING USED**

903-680-8345

**SPECIAL ROAD USE AGREEMENT CONTRACT**

THE STATE OF TEXAS )

KNOW ALL MEN BY THESE PRESENTS:

COUNTY OF UPSHUR )

The undersigned, George Hayes Timber, hereinafter referred to as First Party, enters into an agreement with Upshur County Commissioner of Precinct No. 3, Upshur County, and in order to get material to market it is necessary to use a portion of Upshur County roads located in Precinct No. 3, over which Commissioner has jurisdiction and obligation to maintain in good repair, and both parties being aware of possible damage to said roads as a result of hauling on and over same, enter into the following agreement:

1.

First Party agrees to use only that section of (described exact route, direction and miles in tenths)

2.4 miles on Elderberry, .1 mile on Red Oak

2.

First Party agrees to use its vehicles in such a manner as not to block or interfere with other traffic on said road, so that said road will be open to travel by the public at all times.

3.

First Party agrees to grade, maintain and otherwise repair said road, using its own equipment, labor and materials, if any needed, during the duration of time that First Party is hauling timber from lands location in Precinct No. 3, Upshur County.

4.

First Party agrees to put said road back into same condition as it was prior to the commencement of hauling operations on the part of First Party.

5.

First Party agrees to POST PERFORMANCE BOND in the amount of \$-0-, to Upshur County Commissioner's Court to insure performance of agreement.

6.

Nothing herein shall be construed as a waiver by the Commissioner of the authority granted him by Article 6716, V.A.C.S., but the rights and authority granted the Commissioner by the terms of Article 6716, V.A.C.S., are expressly reserved by the Commissioner in the event First Party fails to abide by the conditions above set forth.

George H. Hayes  
First Party Signature

P.O. Box 363  
Street or Box

Quinton, TX 75783  
City, State and Zip Code

903-768-2302 Cell 903-570-3349  
Telephone

John A. Stanley  
Timber Tract / Property Owner

Issued by Lisa Jettler Valid 3/19/19 to 6/19/19

**PERMIT ISSUED NOT TO EXCEED 90 DAYS UNLESS OTHERWISE NOTED**

**A COPY OF THIS PERMIT MUST BE IN EVERY TRUCK BEING USED**



NOTICE OF PROPOSED INSTALLATION  
PIPE AND/OR UTILITY LINES

TO: UPSHUR COUNTY COMMISSIONERS COURT  
c/o UPSHUR COUNTY ENGINEER  
UPSHUR COUNTY ROAD & BRIDGE DEPARTMENT  
P.O. BOX 730  
Gilmer, TX. 75644

DATE:

EXPIRES: \_\_\_\_\_

Formal notice is hereby given that Sabine Oil & Gas Corp. proposes to bore a 4" (four inch) line within the right of way of County Rd., Orange Rd. as follows:

The Pipeline crosses Orange Rd. East to West approximately 50' south of the intersection of Mulberry Rd. and Orange Rd. Pipeline will cross at a 90 degree angle, no less than 48" (forty eight inches) under the road ditch line, and encased in pipe 2" (two inches) larger in diameter than the pipeline itself.

The location and description of the proposed line and appurtenances is more fully shown by three copies of drawings attached to this notice. The line will be constructed and maintained on the County right-of-way as directed by the County Engineer in accordance with current Upshur County specifications.

Construction of this line will begin on or after the 4 day of April, 2019 and will be completed within 90 days of the date of approval.

Firm Sabine Oil and Gas  
By Sam Alexander  
Title Construction Super  
Address 1520 Morris Smith  
Gilmer TX 75662

- NOTE: 1. This form to be submitted in triplicate for each proposed installation.  
2. The permit shall be in effect until the utility line is removed from the right of way  
3. This form to be submitted in triplicate for each proposed installation.

Revised 11/30/10

- GENERAL NOTES**
- 1) THIS PLAT DOES NOT IN ANY WAY REPRESENT A BOUNDARY SURVEY FOR THE PURPOSE OF ESTABLISHING TITLE BOUNDARIES AND DOES NOT COMPLY WITH THE TITLE MINIMUM STANDARDS OF PRACTICE FOR A LAND BOUNDARY SURVEY.
  - 2) BEARINGS, DISTANCES AND COORDINATES ARE BASED ON GPS DATA CONVERTED TO THE TEXAS COORDINATE SYSTEM, NORTH CENTRAL ZONE (NAD 1983).
  - 3) THE INFORMATION SHOWN HEREON IS INTENDED FOR THE SOLE USE OF SABINE OIL AND GAS CORPORATION.
  - 4) NO GUARANTEE IS GIVEN OR IMPLIED BY DDM SURVEYING, INC. AS TO THE EXACT LOCATION OF EXISTING PIPELINES, DEPTHS OF PIPELINES, UNDERGROUND UTILITIES OR IF ALL HAVE BEEN LOCATED. CONTACT TEXAS 611 BEFORE DIGGING OR EXCAVATION IN THIS AREA.

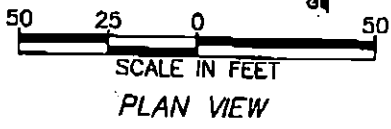
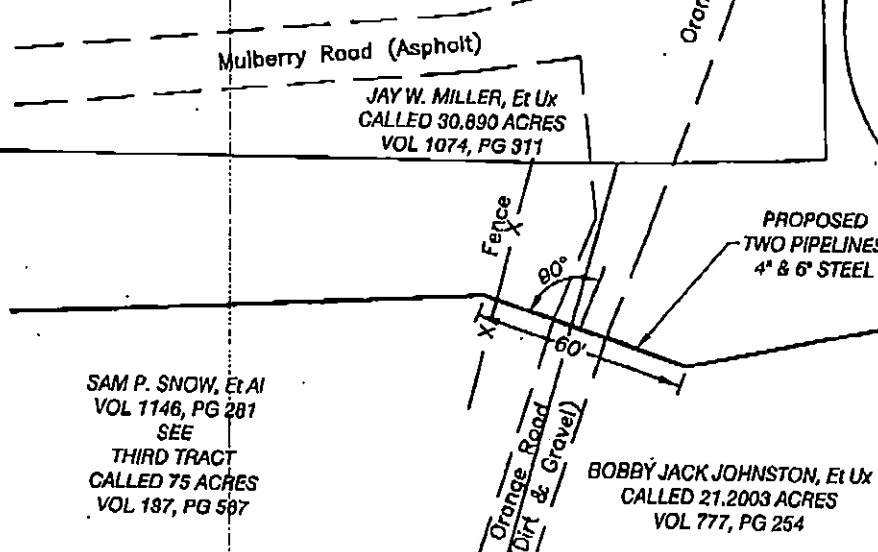
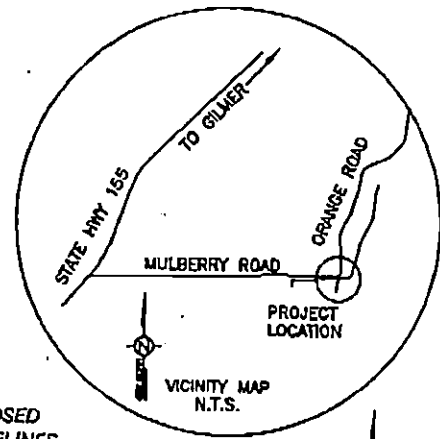

SAM P. SNOW, Et Al  
VOL 1146, PG 281  
SEE  
THIRD TRACT  
CALLED 75 ACRES  
VOL 197, PG 587

JAY W. MILLER, Et Ux  
CALLED 30,890 ACRES  
VOL 1074, PG 311

BOBBY JACK JOHNSTON, Et Ux  
CALLED 21,2003 ACRES  
VOL 777, PG 254

**ELEVATION VIEW**

SCALE:  
1"=50' HORIZ.  
1"=10' VERT.

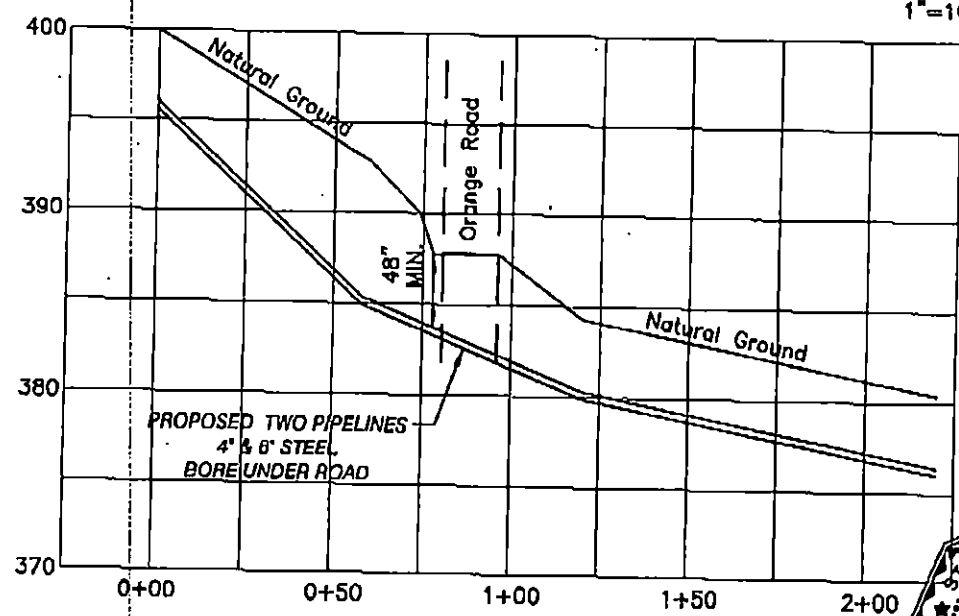

**PLAN / PROFILE PLAT SHOWING  
SABINE OIL & GAS CORPORATION  
PROPOSED 4" & 6" STEEL PIPELINES  
BORE UNDER ORANGE ROAD  
M. A. ESPARCIA SURVEY, A-149  
UPSHUR COUNTY, TEXAS**

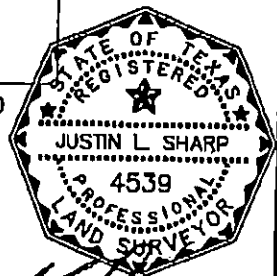

*Justin L. Sharp*  
JUSTIN L. SHARP, R.P.L.S. NO. 4539

DDM Surveying, Inc.  
P.O. Box 890  
Henderson, Texas  
(903) 857-8228  
Fax (903) 857-8117  
Firm No. 10043900

DATE: 03-06-2019	DRAWN: JLS	CHECK: JLS	DWG. NO.: 20190103\ C HI Pipeline	REVISIONS: 03-13-2019 LABELED TWO PIPELINES 4" & 6" STEEL.
------------------	------------	------------	-----------------------------------	--

NOTICE OF PROPOSED INSTALLATION  
PIPE AND/OR UTILITY LINES

TO: UPSHUR COUNTY COMMISSIONERS COURT  
c/o UPSHUR COUNTY ENGINEER  
UPSHUR COUNTY ROAD & BRIDGE DEPARTMENT  
P.O. BOX 730  
Gilmer, TX. 75644

DATE: \_\_\_\_\_

EXPIRES: \_\_\_\_\_

Formal notice is hereby given that Sabine Oil & Gas Corp. proposes to bore a 4" (four inch) line within the right of way of County Rd., Orange Rd. as follows:

The Pipeline crosses Orange Rd. East to West approximately 50' south of the intersection of Mulberry Rd. and Orange Rd. Pipeline will cross at a 90 degree angle, no less than 48" (forty eight inches) under the road ditch line, and encased in pipe 2" (two inches) larger in diameter than the pipeline itself.

The location and description of the proposed line and appurtenances is more fully shown by three copies of drawings attached to this notice. The line will be constructed and maintained on the County right-of-way as directed by the County Engineer in accordance with current Upshur County specifications.

Construction of this line will begin on or after the 4 day of April, 2019 and will be completed within 90 days of the date of approval.

Firm Sabine Oil and Gas  
By Sam Martin  
Title Construction Super  
Address 1520 Marvin Ashwith  
Kilgore TX 75662

- NOTE: 1. This form to be submitted in triplicate for each proposed installation.  
2. The permit shall be in effect until the utility line is removed from the right of way  
3. This form to be submitted in triplicate for each proposed installation.

Revised 11/30/10

- GENERAL NOTES**
- 1) THIS PLAT DOES NOT IN ANY WAY REPRESENT A BOUNDARY SURVEY FOR THE PURPOSE OF ESTABLISHING TITLE BOUNDARIES AND DOES NOT COMPLY WITH THE TEXAS MINIMUM STANDARDS OF PRACTICE FOR A LAND BOUNDARY SURVEY.
  - 2) BEARINGS, DISTANCES AND COORDINATES ARE BASED ON GPS DATA CONVERTED TO THE TEXAS COORDINATE SYSTEM, NORTH CENTRAL ZONE 04D 1927.
  - 3) THE INFORMATION SHOWN HEREON IS INTENDED FOR THE SOLE USE OF SABINE OIL AND GAS CORPORATION.
  - 4) NO GUARANTEE IS GIVEN OR IMPLIED BY DDM SURVEYING, INC. AS TO THE EXACT LOCATION OF EXISTING PIPELINES, DEPTHS OF PIPELINES, UNDERGROUND UTILITIES OR IF ALL HAVE BEEN LOCATED. CONTACT TEXAS 811 SERVICE BEFORE OR DURING AN EXCAVATION IN THIS AREA.

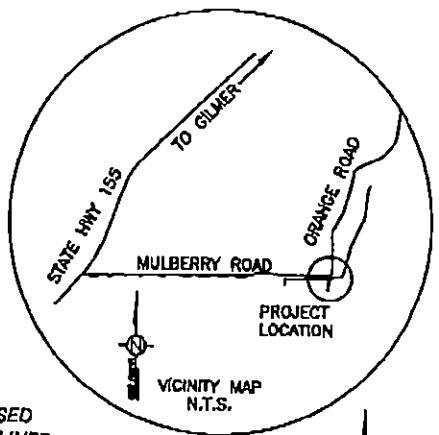
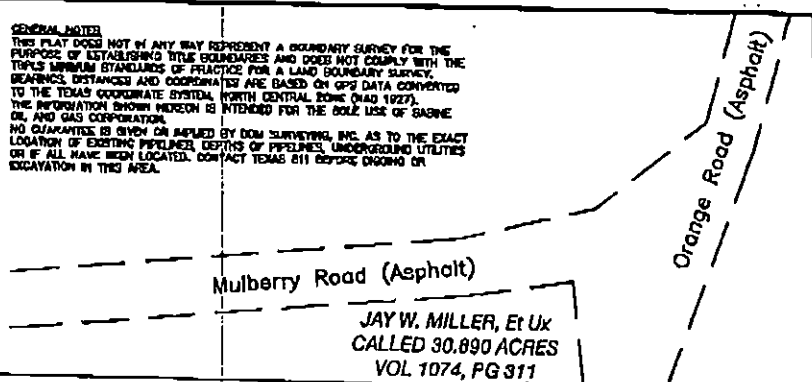

**ELEVATION VIEW**  
 SCALE:  
 1"=50' HORIZ.  
 1"=10' VERT.

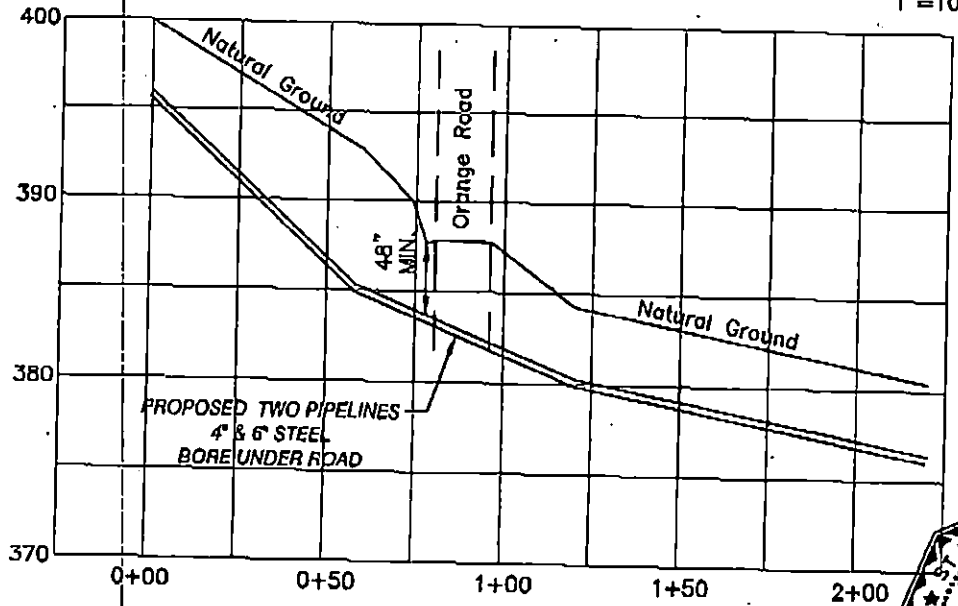

**PLAN / PROFILE PLAT SHOWING  
 SABINE OIL & GAS CORPORATION  
 PROPOSED 4" & 6" STEEL PIPELINES  
 BORE UNDER ORANGE ROAD  
 M. A. ESPARCIA SURVEY, A-149  
 UPSHUR COUNTY, TEXAS**

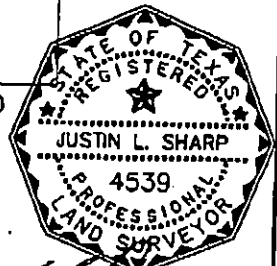

*Justin L. Sharp*  
 JUSTIN L. SHARP, R.P.L.S. NO. 4539

DDM Surveying, Inc.  
 P.O. Box 683  
 Henderson, Texas  
 (903) 857-8229  
 Fax (903) 857-8117  
 Firm No. 10045900

DATE: 03-06-2018 DRAWN: JLS CHECK: JLS DWG. NO.: 20180105 V. C HUI Pipeline REVISIONS: 03-13-2019 LABELED TWO PIPELINES 4" & 6" STEEL

APPROVAL

TO: Sabine Oil & Gas  
1520 Marvin A Smith  
Kilgore, TX 75662

DATE March 19, 2019

The Upshur County Commissioners Court offers no objections to the location on the right-of-way of your proposed pipe line across Orange Road as shown by accompanying drawings and notice dated March 18, 2019, except as noted below:

N/A

It is expressly understood that the Upshur County Commissioners Court does not purport, hereby, to grant and right, claim, title, or easement in or upon this county road; and it is further understood that in the future should for any reason Upshur County need to work, improve, relocate, widen, increase add to or any manner change the structure of this right-of-way line, this line, if affected, will be moved under the direction of the Upshur County Engineer and shall be relocated at the complete expense of the owner. Upshur County shall be notified a minimum of 48 hours prior to the beginning of any work.

All work on the county right-of-way shall be performed in accordance with the County Engineer's instructions. The installation shall not damage any part of the highway and adequate provisions must be made to cause minimum inconvenience to traffic and adjacent property owners. Special specifications for placing this line are as follows:

1. All ground lines are to be installed a minimum of 36 inches below the flowline of the adjacent drainage or borrow ditch.
2. All excavations within the right-of-way and not under surfacing shall be backfilled by tamping in 6 inch horizontal layers. All surplus material shall be removed from the right-of-way and the excavation finished flush with surrounding natural ground.
3. Lines crossing under surfaced roads and under surfaced cross roads within the right-of-way shall be placed by boring. Boring shall extend from crown line to crown line.
4. All lines under roads carrying pressure in excess of 50 psi shall be enclosed in satisfactory casing extending from right-of-way line to right-of-way line. Pipe used for casing may be of any type approved by the County Engineer and shall be capable of supporting the load of roadbed and traffic and shall be so constructed that there will be no leakage of any matter through the casing for its entire length. Inside diameter of casing shall be at least 2 inches greater than the largest outside diameter of carrier pipe, joint or couplings. (Encasement is not required on lines installed 48 inches or greater below flowline.)
5. All lines, where practicable, shall be located to cross roadbed at approximately right angles thereto. No lines are to be installed under or within 50 feet of either end of a bridge unless approved by the County Engineer in writing. No lines shall be placed inside any culvert or within 10 feet of the closest point of same.
6. Parallel lines will be installed as near the right-of-way lines as is possible and no parallel line will be installed in the roadbed or between the drainage ditch and roadbed unless approved by the County Engineer in writing.
7. Overhead lines will have a minimum clearance of 18 feet above the road surface at point of crossing.
8. Operations along roadways shall be performed in such a manner that all excavated material be kept off the pavements at all times, as well as all operating equipment and materials. Do not use equipment or installation procedures which will damage any road surface or structure. The cost of any repairs to road surfaces, roadbed, structures or other right-of-way features as direct result of this installation will be borne by the owner of this line.
9. Barricades, warning signs, lights and flagmen, when necessary, shall be provided by the contractor or owner. One half of the traveled portion of the road must be open to traffic at all times. All traffic control shall be in accordance with the requirements of the current version of the Texas MUTCD.
10. Utility company shall install adequate erosion control measures for any excavation work being performed.

APPROVED:

  
Road Administrator

APPROVED:

  
Chairperson, Upshur County Commissioners Court  
Revised 11/30/10

NOTICE OF PROPOSED INSTALLATION  
PIPE AND/OR UTILITY LINES

TO: UPSHUR COUNTY COMMISSIONERS COURT  
c/o UPSHUR COUNTY ENGINEER  
UPSHUR COUNTY ROAD & BRIDGE DEPARTMENT  
P.O. BOX 730  
Gilmer, TX. 75644

DATE:

EXPIRES: \_\_\_\_\_

Formal notice is hereby given that Sabine Oil & Gas Corp. proposes to bore a 4" (four inch) line within the right of way of County Rd., Orange Rd. as follows:

The Pipeline crosses Orange Rd. East to West approximately 50' south of the intersection of Mulberry Rd. and Orange Rd. Pipeline will cross at a 90 degree angle, no less than 48" (forty eight inches) under the road ditch line, and encased in pipe 2" (two inches) larger in diameter than the pipeline itself.

The location and description of the proposed line and appurtenances is more fully shown by three copies of drawings attached to this notice. The line will be constructed and maintained on the County right-of-way as directed by the County Engineer in accordance with current Upshur County specifications.

Construction of this line will begin on or after the 4 day of April, 2018 and will be completed within 90 days of the date of approval.

Firm Sabine Oil & Gas  
By Say Madril  
Title Toolbox Supervisor  
Address 1500 Main St. W. Dr.  
Kilgore TX 75662

- NOTE: 1. This form to be submitted in triplicate for each proposed installation.  
2. The permit shall be in effect until the utility line is removed from the right of way  
3. This form to be submitted in triplicate for each proposed installation.

Revised 11/30/10

- GENERAL NOTES**
- 1) THIS PLAT DOES NOT IN ANY WAY REPRESENT A BOUNDARY SURVEY FOR THE PURPOSE OF ESTABLISHING TITLE BOUNDARIES AND DOES NOT COMPLY WITH THE TITLE MINIMUM STANDARDS OF PRACTICE FOR A LAND BOUNDARY SURVEY.
  - 2) BEARINGS, DISTANCES AND COORDINATES ARE BASED ON GPS DATA CONVERTED TO THE TEXAS COORDINATE SYSTEM, NORTH CENTRAL ZONE (NAD 1983).
  - 3) THE INFORMATION SHOWN HEREIN IS INTENDED FOR THE SOLE USE OF SABINE OIL AND GAS CORPORATION.
  - 4) NO WARRANTY IS GIVEN OR IMPLIED BY DON SURVEYING, INC. AS TO THE EXACT LOCATION OF EXISTING PIPELINES, DEPTHS OF PIPELINES, UNDERGROUND UTILITIES OR IF ALL HAVE BEEN LOCATED. CONTACT TEXAS 811 BEFORE DIGGING OR EXCAVATION IN THIS AREA.

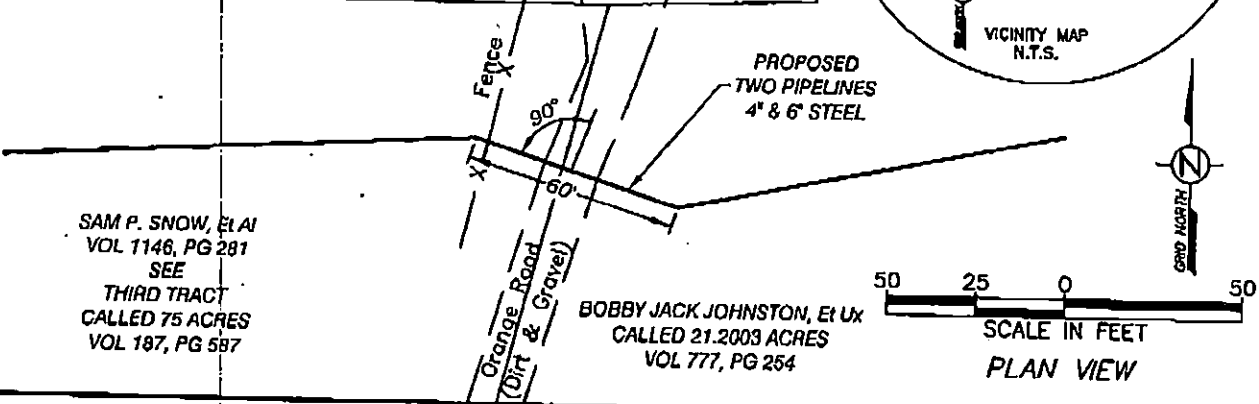
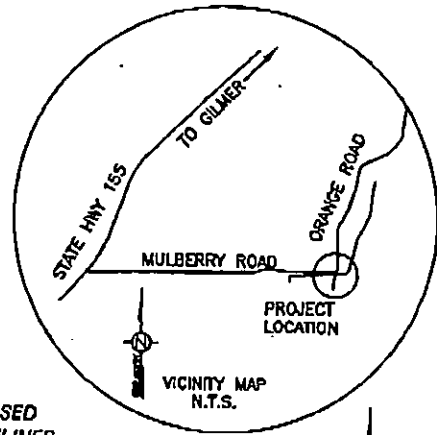
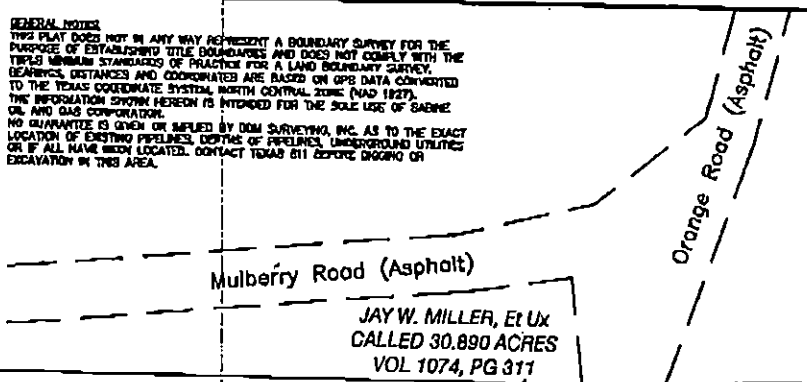

**ELEVATION VIEW**  
 SCALE:  
 1"=50' HORIZ.  
 1"=10' VERT.

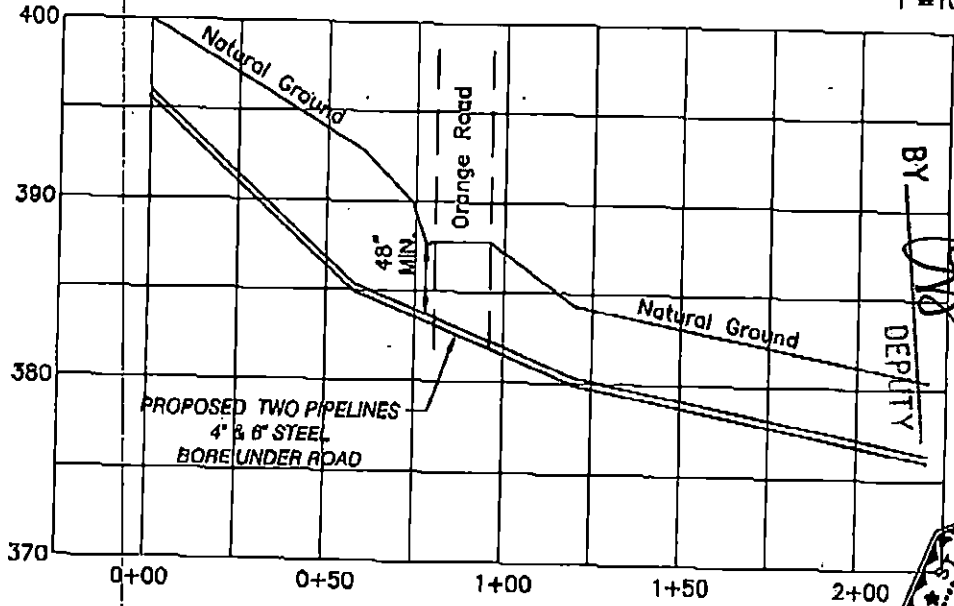

FILED  
 TERRI ROSS  
 COUNTY CLERK  
 2019 MAR 29 AM 11:09  
 UPSHUR COUNTY, TX.  
 BY [Signature]  
 DEPUTY

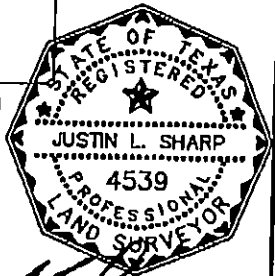

Justin L. Sharp  
 JUSTIN L. SHARP, R.P.L.S. NO. 4539

**PLAN / PROFILE PLAT SHOWING  
 SABINE OIL & GAS CORPORATION  
 PROPOSED 4" & 6" STEEL PIPELINES  
 BORE UNDER ORANGE ROAD  
 M. A. ESPARCIA SURVEY, A-149  
 UPSHUR COUNTY, TEXAS**

DON Surveying, Inc.  
 P.O. Box 695  
 Henderson, Texas  
 (903) 857-8229  
 Fax (903) 857-8117  
 Firm No. 10045900

DATE: 03-08-2018 DRAWN: JLS CHECK: JLS DWG. NO.: 20180105\ C HD Pipeline REVISIONS: 03-13-2018 LABELED TWO PIPELINES 4" & 6" STEEL